

TDSIC-D-DVG-PRP- GARY PK 2 D9, 2022 PORTAGE

PROJECT DESCRIPTION

REPLACE 9 NIPSCO OWNED POLES

GENERAL INFO

TRAFFIC CONTROL REQUIRED
EASEMENT MACHINE REQUIRED
TREE TRIMMING REQUIRED

POTENTIAL SAFETY ISSUES AT JOB SITE

- CHILDREN AT PLAY (SCHOOL / PARK AREA)
- RESIDENTIAL AREA
- HIGH PEDESTRIAN TRAFFIC
- HIGH VEHICULAR TRAFFIC
- UNEVEN TERRAIN
- LIMITED SPACE FOR VEHICLE PARKING/MANEUVERING
- BURIED ELECTRIC/GAS IN VICINITY
- OTHER:

VICINITY/OVERVIEW MAP

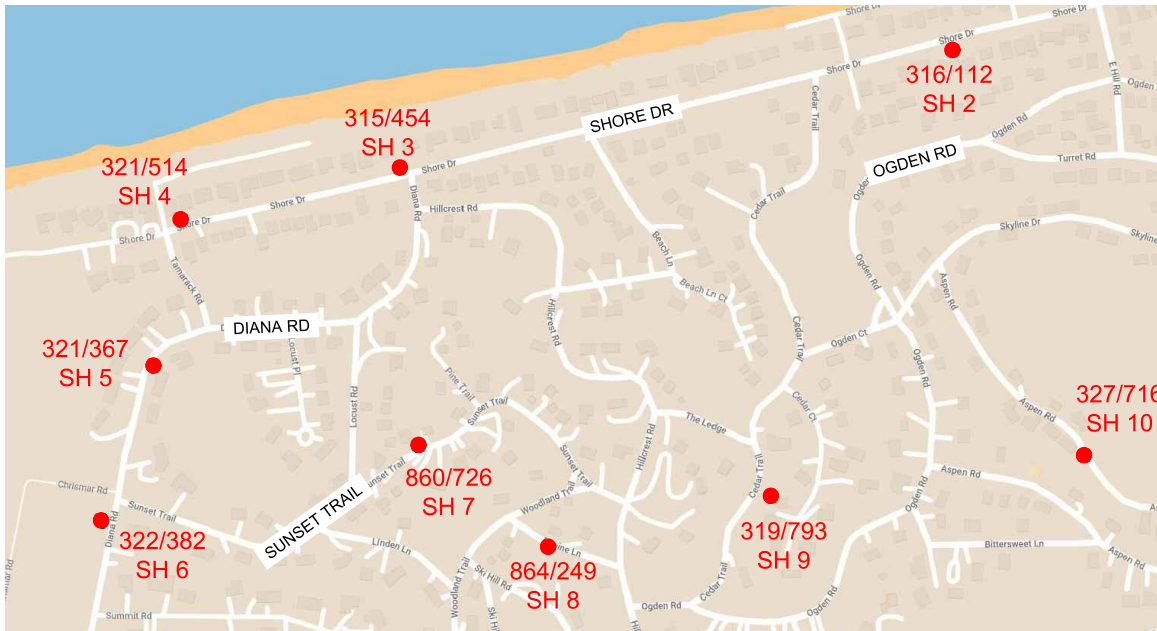

LEGEND

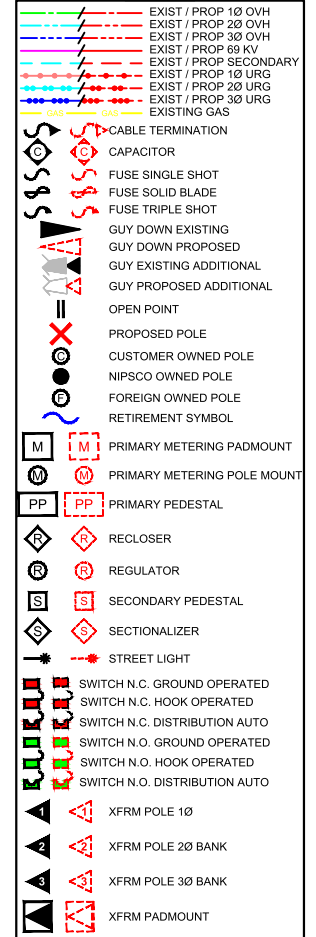

SHEET INDEX

Sheet	Pole #
2	316/112
3	315/454
4	321/514
5	321/367
6	322/382
7	860/726
8	864/249
9	319/793
10	327/716

PERMIT INFORMATION

INDOT- NONE
COUNTY- NONE
ENVIRONMENTAL- NONE
RAILROAD- NONE

Electric System Data

Circuit #(s): 12-225
Substation: LIBERTY PARK

AS BUILT

ID#: _____ DATE: _____
SIGN: _____
COMPANY: _____

Revision		ISSUED FOR REFERENCE NOT FOR CONSTRUCTION
REFERENCE NOT FOR CONSTRUCTION		NAME: _____ DATE: _____

DISCLAIMER ALL GAS LINES SHOWN ARE FOR REFERENCE USE ONLY AND SHALL ONLY BE USED AS A SUPPLEMENTARY TOOL TO ASSIST CONSTRUCTION. THOSE PERFORMING EXCAVATION WORK SHALL BE RESPONSIBLE FOR ENSURING PROPER LOCATES ARE COMPLETED.
--



WO#: 52843-912	TDSIC-D-PRP-GARY PK 2	ENGR.: J MOSER	DRAWN: JM	SCALE: N/A
M#: M9200514	D9, 2022 PORTAGE	OFFICE:	E-MAIL: ZTOPOLL@DVGTEAM.COM	
R.WO#: 82843-912	LOCATION: VARIOUS	CELL: 219-921-4441	DATE: 12/31/2022	NIPSCO DRAWING
SHEET: 1 of 10	COUNTY: PORTER TOWNSHIP: PORTAGE, MORGAN	TAXING UNIT: T21, T20	APPROVED: --	DE

TDSIC-D-DVG-PRP- GARY PK 2 D9, 2022 PORTAGE

PROJECT DESCRIPTION

REPLACE 1 NIPSCO OWNED POLE

GENERAL INFO

TRAFFIC CONTROL REQUIRED
TREE TRIMMING REQUIRED

POTENTIAL SAFETY ISSUES AT JOB SITE

- CHILDREN AT PLAY (SCHOOL / PARK AREA)
- RESIDENTIAL AREA
- HIGH PEDESTRIAN TRAFFIC
- HIGH VEHICULAR TRAFFIC
- UNEVEN TERRAIN
- LIMITED SPACE FOR VEHICLE PARKING/MANEUVERING
- BURIED ELECTRIC/GAS IN VICINITY
- OTHER:

PLAN VIEW

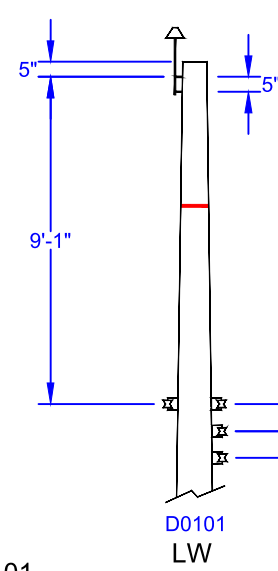
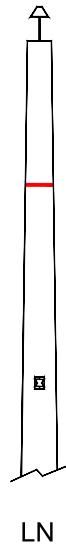
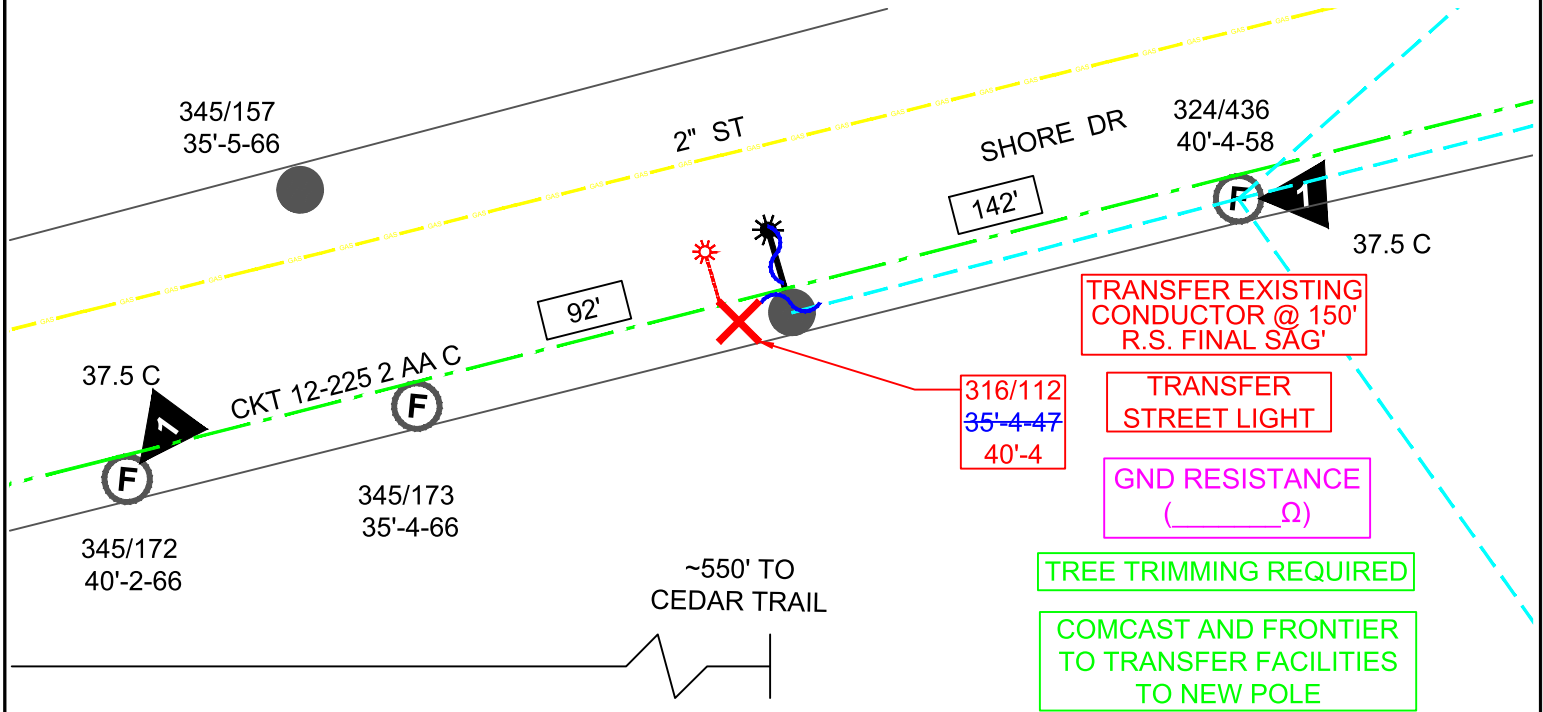

FRAMING DETAIL
SCALE: 3/16" = 1'-0"

- EXIST / PROP 10 OVH
- EXIST / PROP 20 OVH
- EXIST / PROP 30 OVH
- EXIST / PROP 69 KV
- EXIST / PROP SECONDARY
- EXIST / PROP 10 URG
- EXIST / PROP 20 URG
- EXIST / PROP 30 URG
- EXISTING GAS
- FUSE SINGLE SHOT
- FUSE SOLID BLADE
- FUSE TRIPLE SHOT
- GUY DOWN EXISTING
- GUY DOWN PROPOSED
- GUY EXISTING ADDITIONAL
- GUY PROPOSED ADDITIONAL
- PROPOSED POLE
- CUSTOMER OWNED POLE
- NIPSCO OWNED POLE
- FOREIGN OWNED POLE
- RETIREMENT SYMBOL
- STREET LIGHT
- SWITCH N.C. GROUND OPERATED
- SWITCH N.C. HOOK OPERATED
- SWITCH N.C. DISTRIBUTION AUTO
- SWITCH N.O. GROUND OPERATED
- SWITCH N.O. HOOK OPERATED
- SWITCH N.O. DISTRIBUTION AUTO
- XFRM POLE 1Ø
- XFRM POLE 2Ø BANK
- XFRM POLE 3Ø BANK

AS BUILT

ID#: _____ DATE: _____
SIGN: _____
COMPANY: _____

Revision
REFERENCE NOT FOR CONSTRUCTION

ISSUED FOR REFERENCE
NOT FOR CONSTRUCTION

NAME: _____
DATE: _____



WO#: 52843-912	TDSIC-D-PRP-GARY PK 2	ENGR.: J MOSER	DRAWN: JM	SCALE: N/A
M#: M9200514	D9, 2022 PORTAGE	OFFICE:	E-MAIL: ZTOPOLL@DVGTEAM.COM	
R.WO#: 82843-912	LOCATION: 39 SHORE DR, PORTAGE, IN 46368	CELL: 219-921-4441	DATE: 12/31/2022	NIPSCO DRAWING
SHEET: 2 of 10	COUNTY: PORTER TOWNSHIP: PORTAGE	TAXING UNIT: T21	APPROVED: --	DE

TDSIC-D-DVG-PRP- GARY PK 2 D9, 2022 PORTAGE

PROJECT DESCRIPTION

REPLACE 1 NIPSCO OWNED POLE

GENERAL INFO

TRAFFIC CONTROL REQUIRED
TREE TRIMMING REQUIRED

POTENTIAL SAFETY ISSUES AT JOB SITE

- CHILDREN AT PLAY (SCHOOL / PARK AREA)
- RESIDENTIAL AREA
- HIGH PEDESTRIAN TRAFFIC
- HIGH VEHICULAR TRAFFIC
- UNEVEN TERRAIN
- LIMITED SPACE FOR VEHICLE PARKING/MANEUVERING
- BURIED ELECTRIC/GAS IN VICINITY
- OTHER: _____

PLAN VIEW

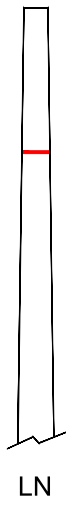
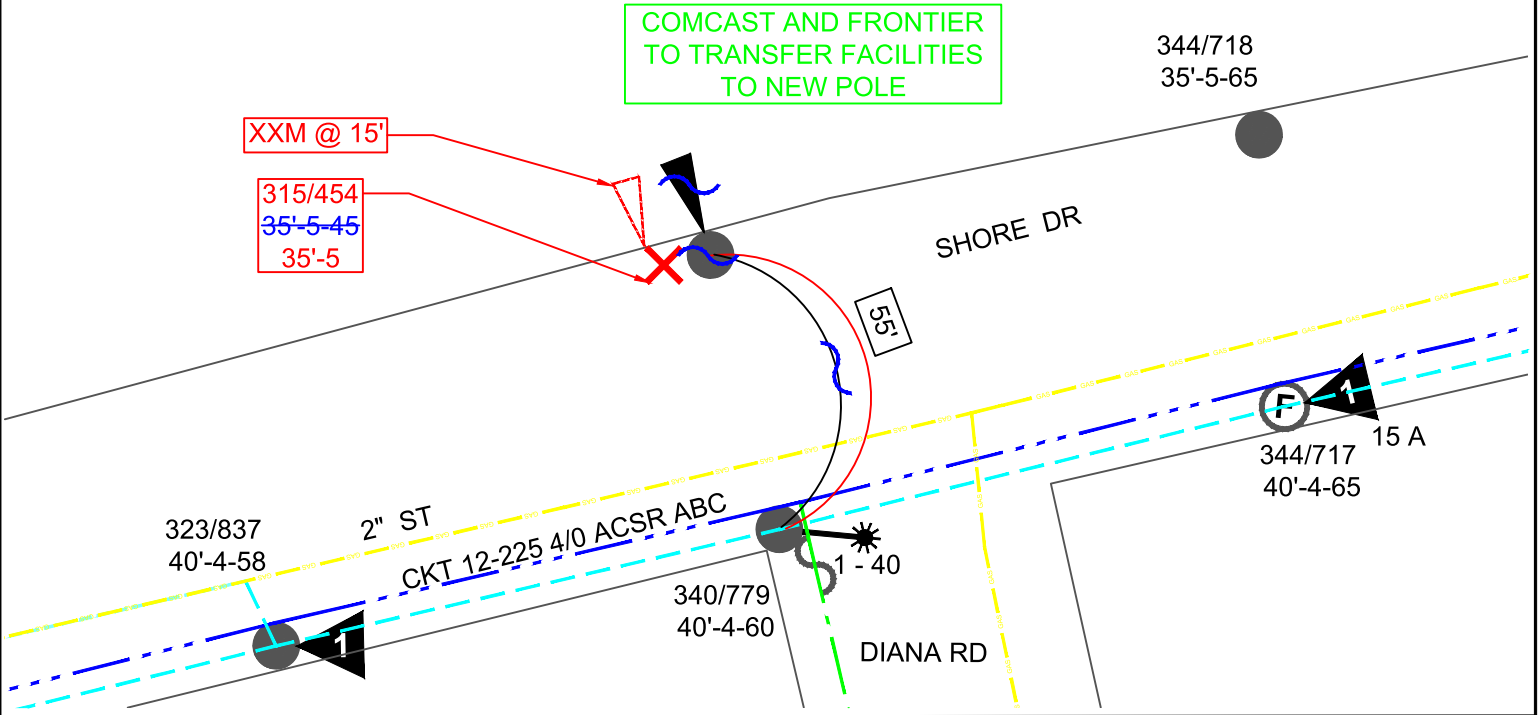

GS70-000

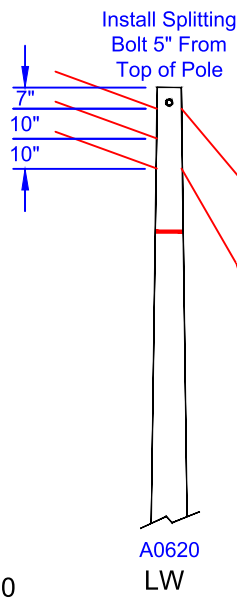

FRAMING DETAIL

SCALE: 3/16" = 1'-0"

- EXIST / PROP 10 OVH
- EXIST / PROP 20 OVH
- EXIST / PROP 30 OVH
- EXIST / PROP 69 KV
- EXIST / PROP SECONDARY
- EXIST / PROP 10 URG
- EXIST / PROP 20 URG
- EXIST / PROP 30 URG
- EXISTING GAS
- FUSE SINGLE SHOT
- FUSE SOLID BLADE
- FUSE TRIPLE SHOT
- GUY DOWN EXISTING
- GUY DOWN PROPOSED
- GUY EXISTING ADDITIONAL
- GUY PROPOSED ADDITIONAL
- PROPOSED POLE
- CUSTOMER OWNED POLE
- NIPSCO OWNED POLE
- FOREIGN OWNED POLE
- RETIREMENT SYMBOL
- STREET LIGHT
- SWITCH N.C. GROUND OPERATED
- SWITCH N.C. HOOK OPERATED
- SWITCH N.C. DISTRIBUTION AUTO
- SWITCH N.O. GROUND OPERATED
- SWITCH N.O. HOOK OPERATED
- SWITCH N.O. DISTRIBUTION AUTO
- XFRM POLE 1Ø
- XFRM POLE 2Ø BANK
- XFRM POLE 3Ø BANK

AS BUILT

ID#: _____ DATE: _____
SIGN: _____
COMPANY: _____

Revision

REFERENCE
NOT FOR
CONSTRUCTION



ISSUED FOR REFERENCE NOT FOR CONSTRUCTION

NAME: _____
DATE: _____

WO#: 52843-912	TDSIC-D-PRP-GARY PK 2	ENGR.: J MOSER	DRAWN: JM	SCALE: N/A
M#: M9200514	D9, 2022 PORTAGE	OFFICE:	E-MAIL: ZTOPOLL@DVGTEAM.COM	
R.WO#: 82843-912	LOCATION: 118 SHORE DR, PORTAGE, IN 46368	CELL: 219-921-4441	DATE: 12/31/2022	NIPSCO DRAWING
SHEET: 3 of 10	COUNTY: PORTER TOWNSHIP: PORTAGE	TAXING UNIT: T21	APPROVED: --	DE



TDSIC-D-DVG-PRP- GARY PK 2 D9, 2022 PORTAGE

PROJECT DESCRIPTION

REPLACE 1 NIPSCO OWNED POLE
TRANSFER UG SERVICE

GENERAL INFO

TRAFFIC CONTROL REQUIRED

POTENTIAL SAFETY ISSUES AT JOB SITE

- CHILDREN AT PLAY (SCHOOL / PARK AREA)
- RESIDENTIAL AREA
- HIGH PEDESTRIAN TRAFFIC
- HIGH VEHICULAR TRAFFIC
- UNEVEN TERRAIN
- LIMITED SPACE FOR VEHICLE PARKING/MANEUVERING
- BURIED ELECTRIC/GAS IN VICINITY
- OTHER:

PLAN VIEW

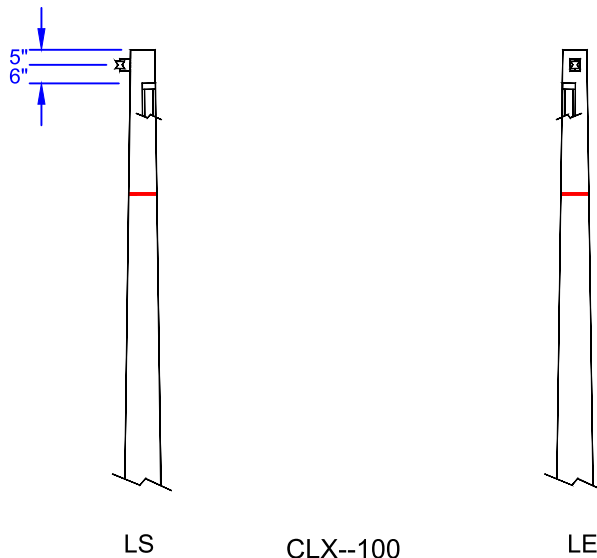
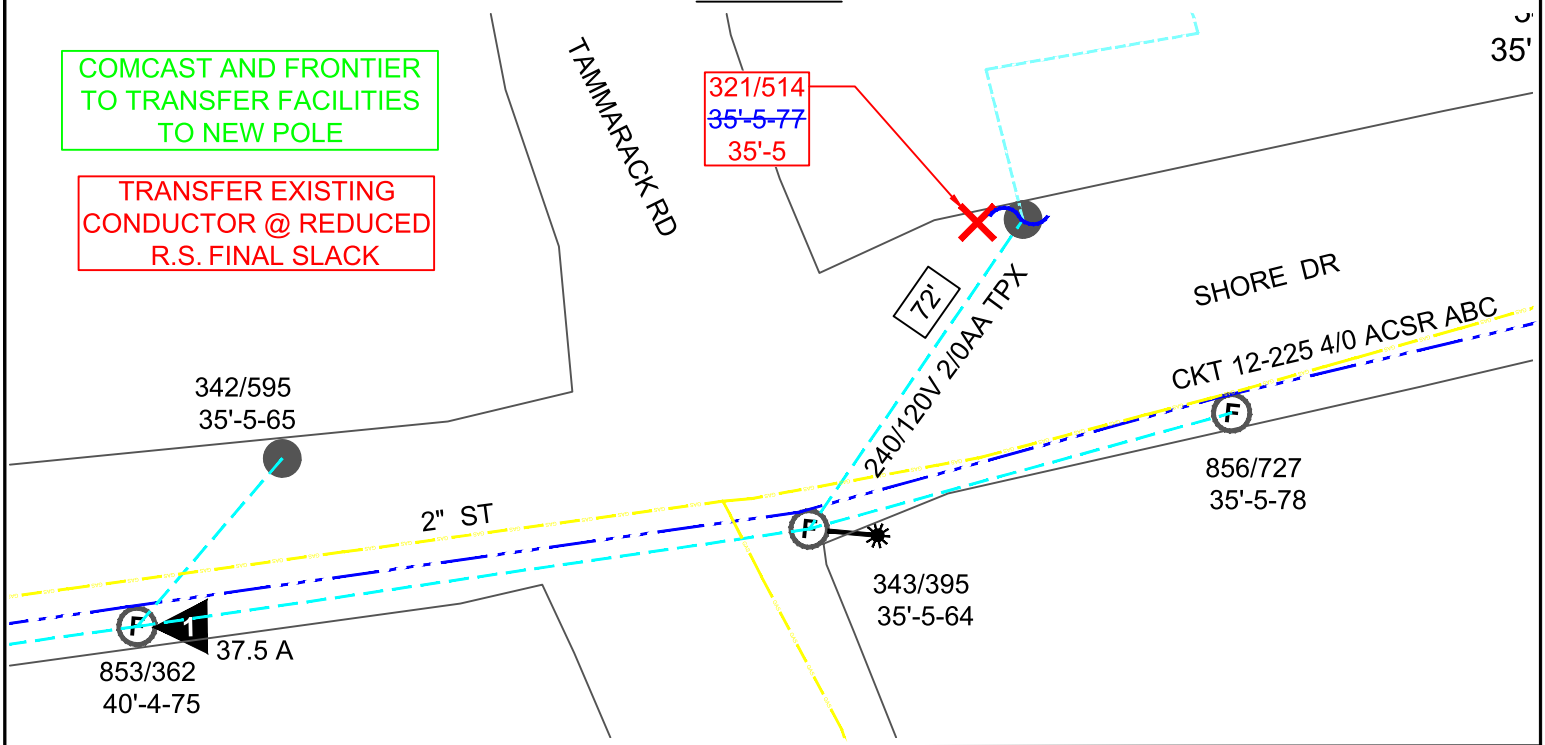

FRAMING DETAIL

SCALE: 3/16" = 1'-0"

- EXIST / PROP 10 OVH
- EXIST / PROP 20 OVH
- EXIST / PROP 30 OVH
- EXIST / PROP 69 KV
- EXIST / PROP SECONDARY
- EXIST / PROP 10 URG
- EXIST / PROP 20 URG
- EXIST / PROP 30 URG
- EXISTING GAS
- FUSE SINGLE SHOT
- FUSE SOLID BLADE
- FUSE TRIPLE SHOT
- GUY DOWN EXISTING
- GUY DOWN PROPOSED
- GUY EXISTING ADDITIONAL
- GUY PROPOSED ADDITIONAL
- PROPOSED POLE
- CUSTOMER OWNED POLE
- NIPSCO OWNED POLE
- FOREIGN OWNED POLE
- RETIREMENT SYMBOL
- STREET LIGHT
- SWITCH N.C. GROUND OPERATED
- SWITCH N.C. HOOK OPERATED
- SWITCH N.C. DISTRIBUTION AUTO
- SWITCH N.O. GROUND OPERATED
- SWITCH N.O. HOOK OPERATED
- SWITCH N.O. DISTRIBUTION AUTO
- XFRM POLE 1Ø
- XFRM POLE 2Ø BANK
- XFRM POLE 3Ø BANK

AS BUILT

ID#: _____ DATE: _____
SIGN: _____
COMPANY: _____

Revision

REFERENCE
NOT FOR
CONSTRUCTION

ISSUED FOR REFERENCE NOT FOR CONSTRUCTION

NAME: _____
DATE: _____



WO#: 52843-912	TDSIC-D-PRP-GARY PK 2	ENGR.: J MOSER	DRAWN: JM	SCALE: N/A
M#: M9200514	D9, 2022 PORTAGE	OFFICE:	E-MAIL: ZTOPOLL@DVGTEAM.COM	
R.WO#: 82843-912	LOCATION: 146 SHORE DR, PORTAGE, IN 46368	CELL: 219-921-4441	DATE: 12/31/2022	NIPSCO DRAWING
SHEET: 4 of 10	COUNTY: PORTER TOWNSHIP: PORTAGE	TAXING UNIT: T21	APPROVED: --	DE



TDSIC-D-DVG-PRP- GARY PK 2 D9, 2022 PORTAGE

PROJECT DESCRIPTION

REPLACE 1 NIPSCO OWNED POLE

GENERAL INFO

TRAFFIC CONTROL REQUIRED

POTENTIAL SAFETY ISSUES AT JOB SITE

- CHILDREN AT PLAY (SCHOOL / PARK AREA)
- RESIDENTIAL AREA
- HIGH PEDESTRIAN TRAFFIC
- HIGH VEHICULAR TRAFFIC
- UNEVEN TERRAIN
- LIMITED SPACE FOR VEHICLE PARKING/MANEUVERING
- BURIED ELECTRIC/GAS IN VICINITY
- OTHER:

PLAN VIEW

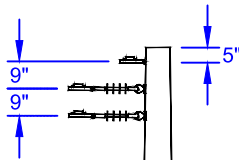
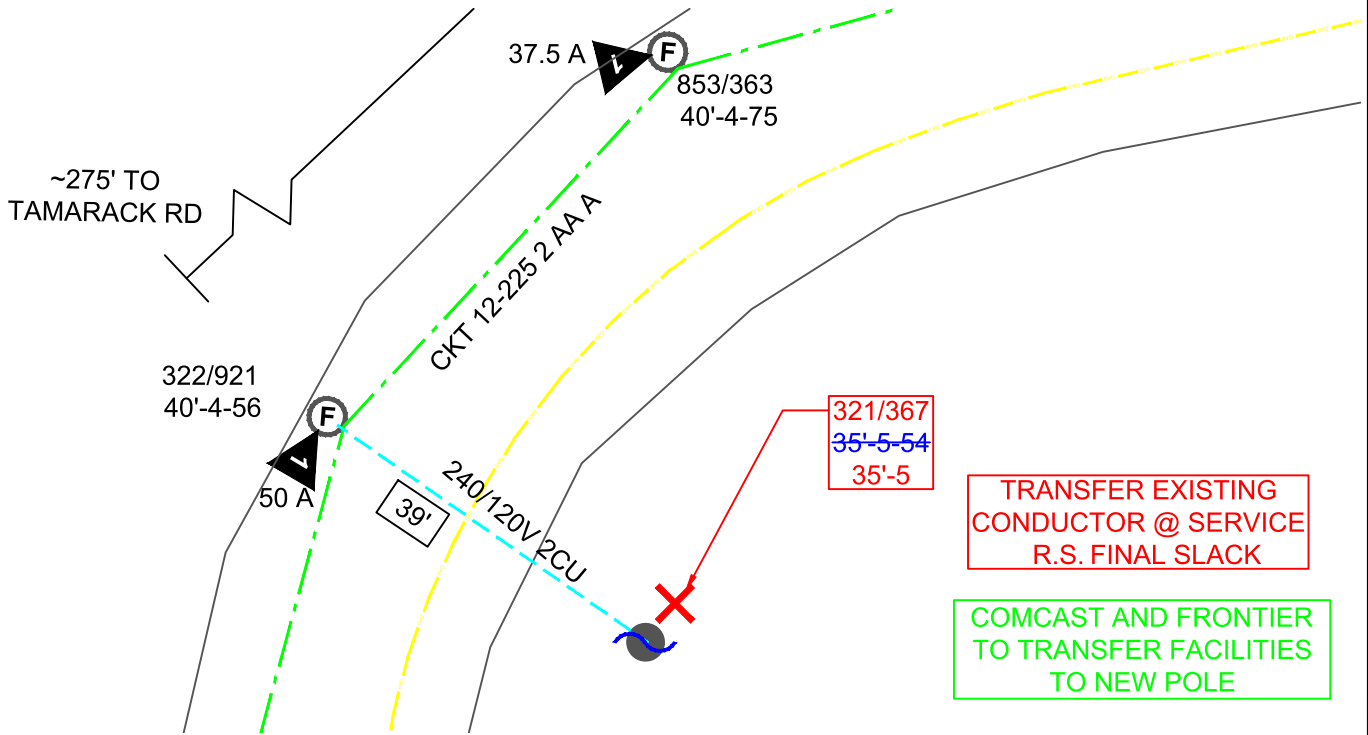

LN

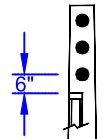

LE

FRAMING DETAIL

SCALE: 3/16" = 1'-0"

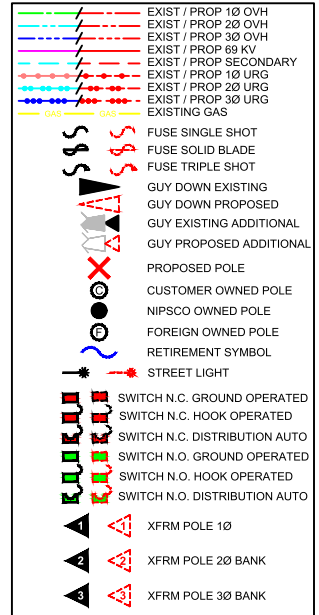

AS BUILT

ID#: _____ DATE: _____
SIGN: _____
COMPANY: _____

Revision

REFERENCE
NOT FOR
CONSTRUCTION



ISSUED FOR REFERENCE
NOT FOR CONSTRUCTION

NAME: _____
DATE: _____

WO#: 52843-912	TDSIC-D-PRP-GARY PK 2	ENGR.: J MOSER	DRAWN: JM	SCALE: N/A
M#: M9200514	D9, 2022 PORTAGE	OFFICE:	E-MAIL: ZTOPOLL@DVGTEAM.COM	
R.WO#: 82843-912	LOCATION: 33 DIANA RD, OGDEN DUNES, IN 46368	CELL: 219-921-4441	DATE: 12/31/2022	NIPSCO DRAWING
SHEET: 5 of 10	COUNTY: PORTER TOWNSHIP: MORGAN	TAXING UNIT: T20	APPROVED: --	DE



TDSIC-D-DVG-PRP- GARY PK 2 D9, 2022 PORTAGE

PROJECT DESCRIPTION

REPLACE 1 NIPSCO OWNED POLE

GENERAL INFO

EASEMENT MACHINE REQUIRED
TREE TRIMMING REQUIRED

POTENTIAL SAFETY ISSUES AT JOB SITE

- CHILDREN AT PLAY (SCHOOL / PARK AREA)
- RESIDENTIAL AREA
- HIGH PEDESTRIAN TRAFFIC
- HIGH VEHICULAR TRAFFIC
- UNEVEN TERRAIN
- LIMITED SPACE FOR VEHICLE PARKING/MANEUVERING
- BURIED ELECTRIC/GAS IN VICINITY
- OTHER:

PLAN VIEW

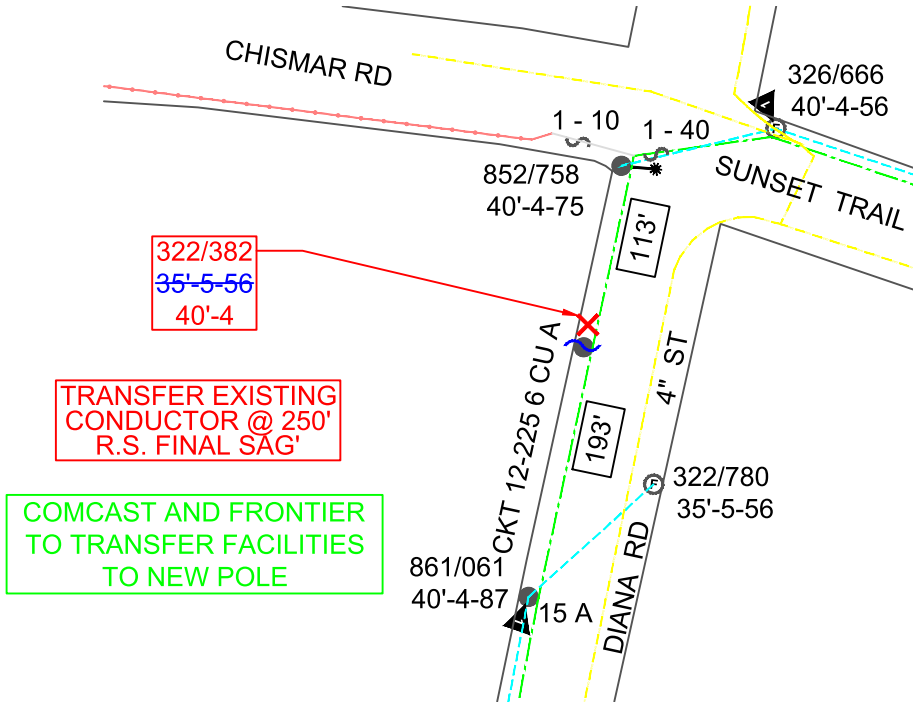

322/382
35'-5-56
40'-4

TRANSFER EXISTING
CONDUCTOR @ 250'
R.S. FINAL SAG'

COMCAST AND FRONTIER
TO TRANSFER FACILITIES
TO NEW POLE

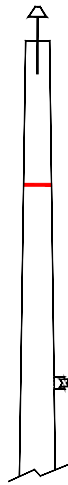

LN

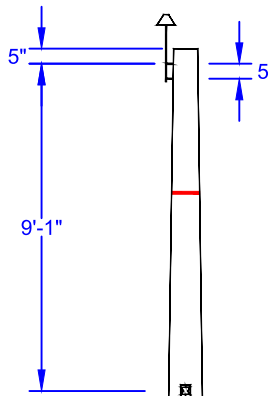

P02--101

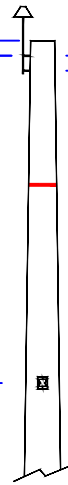

D0101
LW

FRAMING DETAIL

SCALE: 3/16" = 1'-0"

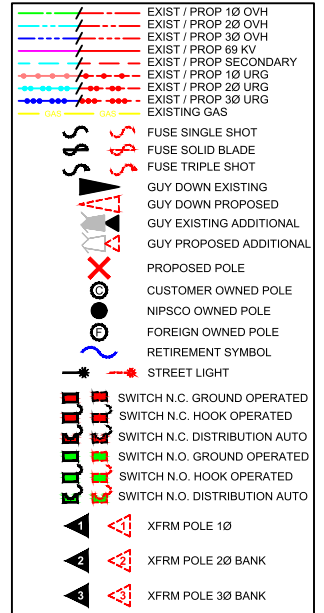

AS BUILT

ID#: _____ DATE: _____
SIGN: _____
COMPANY: _____

Revision

REFERENCE
NOT FOR
CONSTRUCTION



ISSUED FOR
REFERENCE
NOT FOR CONSTRUCTION

NAME: _____
DATE: _____

WO#: 52843-912	TDSIC-D-PRP-GARY PK 2	ENGR.: J MOSER	DRAWN: JM	SCALE: N/A
M#: M9200514	D9, 2022 PORTAGE	OFFICE:	E-MAIL: ZTOPOLL@DVGTEAM.COM	
R.WO#: 82843-912	LOCATION: 51 DIANA RD, OGDEN DUNES, IN 46368	CELL: 219-921-4441	DATE: 12/31/2022	NIPSCO DRAWING
SHEET: 6 of 10	COUNTY: PORTER TOWNSHIP: PORTAGE	TAXING UNIT: T21	APPROVED: --	DE



TDSIC-D-DVG-PRP- GARY PK 2 D9, 2022 PORTAGE

PROJECT DESCRIPTION

REPLACE 1 NIPSCO OWNED POLE
TRANSFER UG SERVICE

GENERAL INFO

TREE TRIMMING REQUIRED
TRAFFIC CONTROL REQUIRED

POTENTIAL SAFETY ISSUES AT JOB SITE

- CHILDREN AT PLAY (SCHOOL / PARK AREA)
- RESIDENTIAL AREA
- HIGH PEDESTRIAN TRAFFIC
- HIGH VEHICULAR TRAFFIC
- UNEVEN TERRAIN
- LIMITED SPACE FOR VEHICLE PARKING/MANEUVERING
- BURIED ELECTRIC/GAS IN VICINITY
- OTHER:

PLAN VIEW

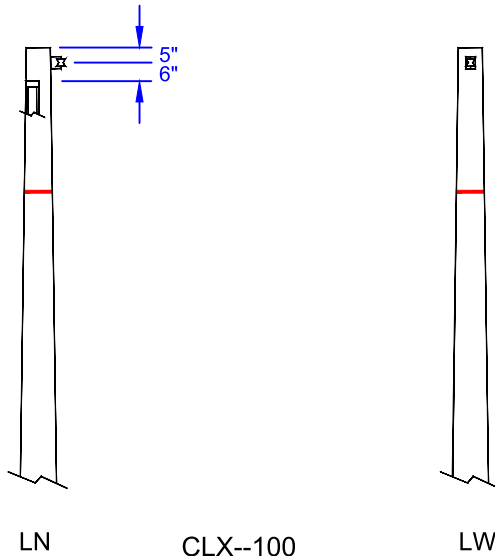
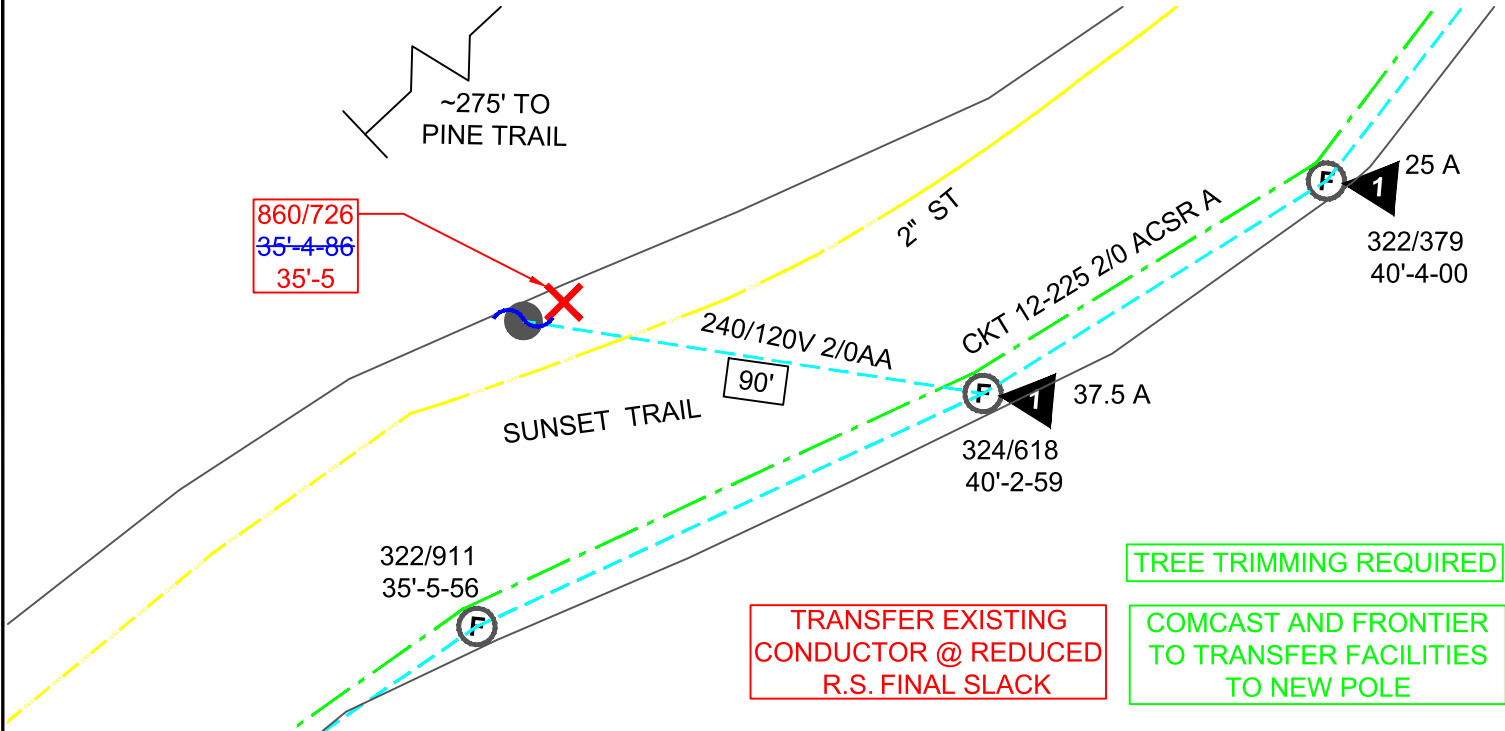

FRAMING DETAIL

SCALE: 3/16" = 1'-0"

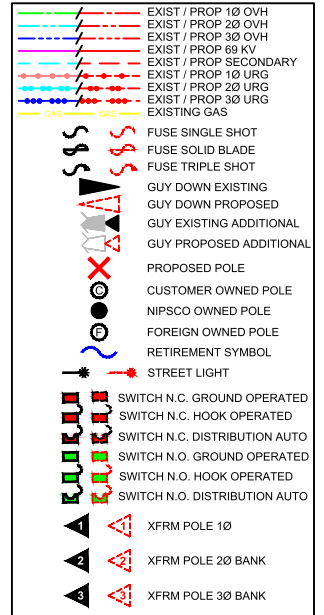

AS BUILT

ID#: _____ DATE: _____
SIGN: _____
COMPANY: _____

Revision

REFERENCE
NOT FOR
CONSTRUCTION



**ISSUED FOR
REFERENCE
NOT FOR CONSTRUCTION**

NAME: _____
DATE: _____

WO#: 52843-912	TDSIC-D-PRP-GARY PK 2	ENGR.: J MOSER	DRAWN: JM	SCALE: N/A
M#: M9200514	D9, 2022 PORTAGE	OFFICE:	E-MAIL: ZTOPOLL@DVGTEAM.COM	
R.WO#: 82843-912	LOCATION: 28 SUNSET TRAIL, PORTAGE, IN 46368	CELL: 219-921-4441	DATE: T21	NIPSCO DRAWING
SHEET: 7 of 10	COUNTY: PORTER TOWNSHIP: PORTAGE	TAXING UNIT: POLECARD	APPROVED:--	DE



TDSIC-D-DVG-PRP- GARY PK 2 D9, 2022 PORTAGE

PROJECT DESCRIPTION

UPDATE MAPS AND RECORDS

GENERAL INFO

NO WORK TO BE DONE

POTENTIAL SAFETY ISSUES AT JOB SITE

- CHILDREN AT PLAY (SCHOOL / PARK AREA)
- RESIDENTIAL AREA
- HIGH PEDESTRIAN TRAFFIC
- HIGH VEHICULAR TRAFFIC
- UNEVEN TERRAIN
- LIMITED SPACE FOR VEHICLE PARKING/MANEUVERING
- BURIED ELECTRIC/GAS IN VICINITY
- OTHER:

PLAN VIEW

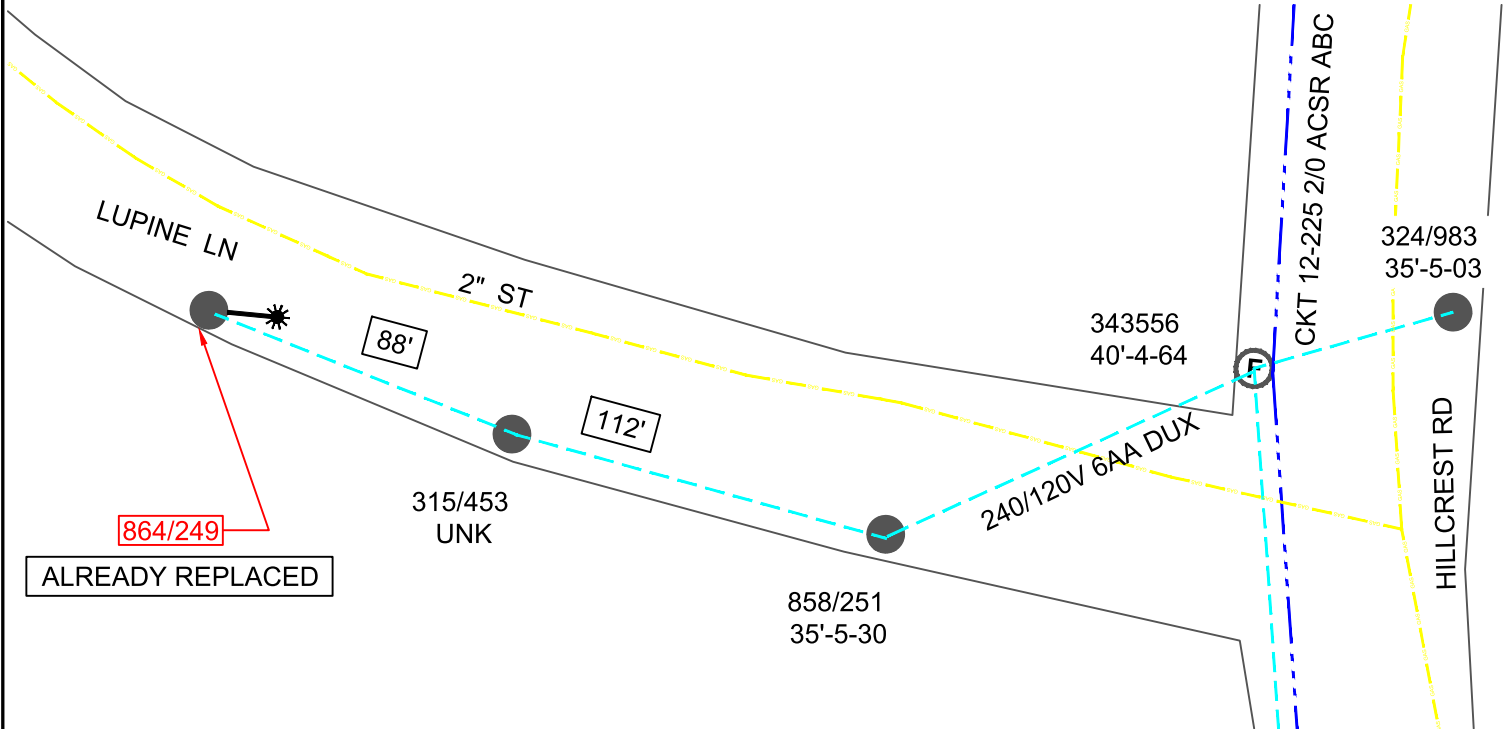

FRAMING DETAIL

SCALE: N/A

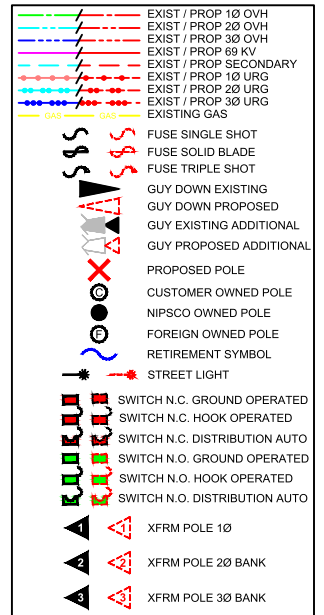

AS BUILT

ID#: _____ DATE: _____
SIGN: _____
COMPANY: _____

Revision

REFERENCE
NOT FOR
CONSTRUCTION



**ISSUED FOR
REFERENCE
NOT FOR CONSTRUCTION**

NAME: _____
DATE: _____

WO#: 52843-912	TDSIC-D-PRP-GARY PK 2	ENGR.: J MOSER	DRAWN: JM	SCALE: N/A
M#: M9200514	D9, 2022 PORTAGE	OFFICE:	E-MAIL: ZTOPOLL@DVGTEAM.COM	
R.WO#: 82843-912	LOCATION: 8 LUPINE LN, PORTAGE, IN, 46368	CELL: 219-921-4441	DATE: 12/31/2022	NIPSCO DRAWING
SHEET: 8 of 10	COUNTY: PORTER TOWNSHIP: PORTAGE	TAXING UNIT: T21	APPROVED: --	DE



TDSIC-D-DVG-PRP- GARY PK 2 D9, 2022 PORTAGE

PROJECT DESCRIPTION

REPLACE 1 NIPSCO OWNED POLE

GENERAL INFO

EASEMENT MACHINE REQUIRED
TREE TRIMMING REQUIRED

POTENTIAL SAFETY ISSUES AT JOB SITE

- CHILDREN AT PLAY (SCHOOL / PARK AREA)
- RESIDENTIAL AREA
- HIGH PEDESTRIAN TRAFFIC
- HIGH VEHICULAR TRAFFIC
- UNEVEN TERRAIN
- LIMITED SPACE FOR VEHICLE PARKING/MANEUVERING
- BURIED ELECTRIC/GAS IN VICINITY
- OTHER:

PLAN VIEW

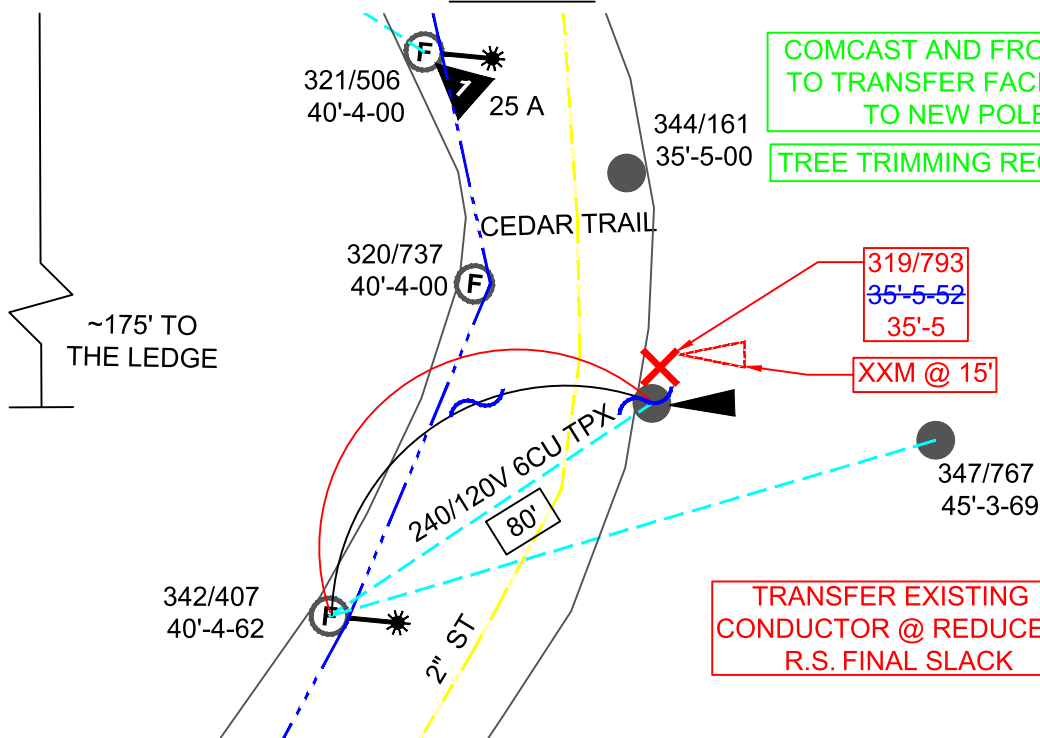

COMCAST AND FRONTIER
TO TRANSFER FACILITIES
TO NEW POLE
TREE TRIMMING REQUIRED

TRANSFER EXISTING
CONDUCTOR @ REDUCED
R.S. FINAL SLACK

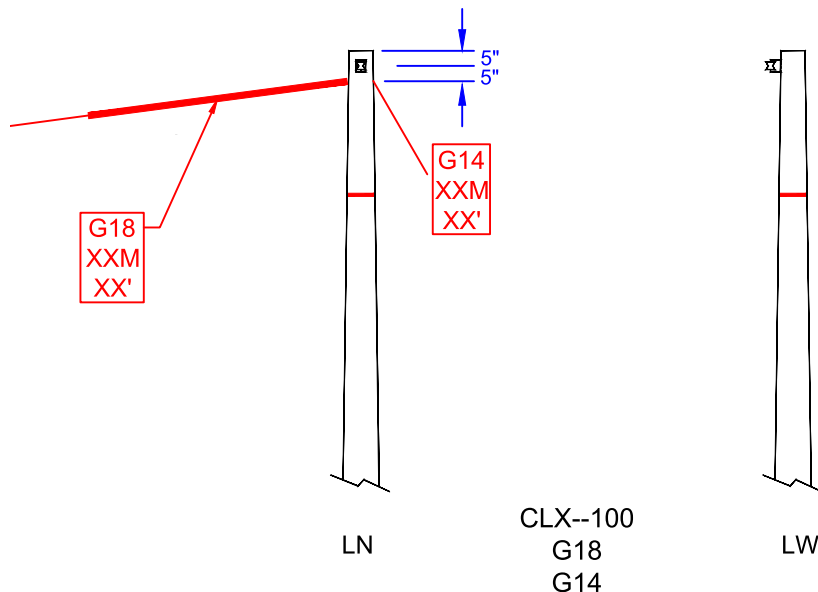

FRAMING DETAIL
SCALE: 3/16" = 1'-0"

- EXIST / PROP 10 OVH
- EXIST / PROP 20 OVH
- EXIST / PROP 30 OVH
- EXIST / PROP 69 KV
- EXIST / PROP SECONDARY
- EXIST / PROP 10 URG
- EXIST / PROP 20 URG
- EXIST / PROP 30 URG
- EXISTING GAS
- FUSE SINGLE SHOT
- FUSE SOLID BLADE
- FUSE TRIPLE SHOT
- GUY DOWN EXISTING
- GUY DOWN PROPOSED
- GUY EXISTING ADDITIONAL
- GUY PROPOSED ADDITIONAL
- PROPOSED POLE
- CUSTOMER OWNED POLE
- NIPSCO OWNED POLE
- FOREIGN OWNED POLE
- RETIREMENT SYMBOL
- STREET LIGHT
- SWITCH N.C. GROUND OPERATED
- SWITCH N.C. HOOK OPERATED
- SWITCH N.C. DISTRIBUTION AUTO
- SWITCH N.O. GROUND OPERATED
- SWITCH N.O. HOOK OPERATED
- SWITCH N.O. DISTRIBUTION AUTO
- XFRM POLE 1Ø
- XFRM POLE 2Ø BANK
- XFRM POLE 3Ø BANK

AS BUILT

ID#: _____ DATE: _____
SIGN: _____
COMPANY: _____

Revision

REFERENCE
NOT FOR
CONSTRUCTION



**ISSUED FOR
REFERENCE
NOT FOR CONSTRUCTION**

NAME: _____
DATE: _____

WO#: 52843-912	TDSIC-D-PRP-GARY PK 2	ENGR.: J MOSER	DRAWN: JM	SCALE: N/A
M#: M9200514	D9, 2022 PORTAGE	OFFICE:	E-MAIL: ZTOPOLL@DVGTEAM.COM	
R.WO#: 82843-912	LOCATION: 43 CEDAR TRAIL, PORTAGE, IN 46368	CELL: 219-921-4441	DATE: 12/31/2022	NIPSCO DRAWING
SHEET: 9 of 10	COUNTY: PORTER TOWNSHIP: PORTAGE	TAXING UNIT: T21	APPROVED: --	DE



TDSIC-D-DVG-PRP- GARY PK 2 D9, 2022 PORTAGE

PROJECT DESCRIPTION

REPLACE 1 NIPSCO OWNED POLE
TRANSFER STREET LIGHT

GENERAL INFO

TRAFFIC CONTROL REQUIRED

POTENTIAL SAFETY ISSUES AT JOB SITE

- CHILDREN AT PLAY (SCHOOL / PARK AREA)
- RESIDENTIAL AREA
- HIGH PEDESTRIAN TRAFFIC
- HIGH VEHICULAR TRAFFIC
- UNEVEN TERRAIN
- LIMITED SPACE FOR VEHICLE PARKING/MANEUVERING
- BURIED ELECTRIC/GAS IN VICINITY
- OTHER:

PLAN VIEW

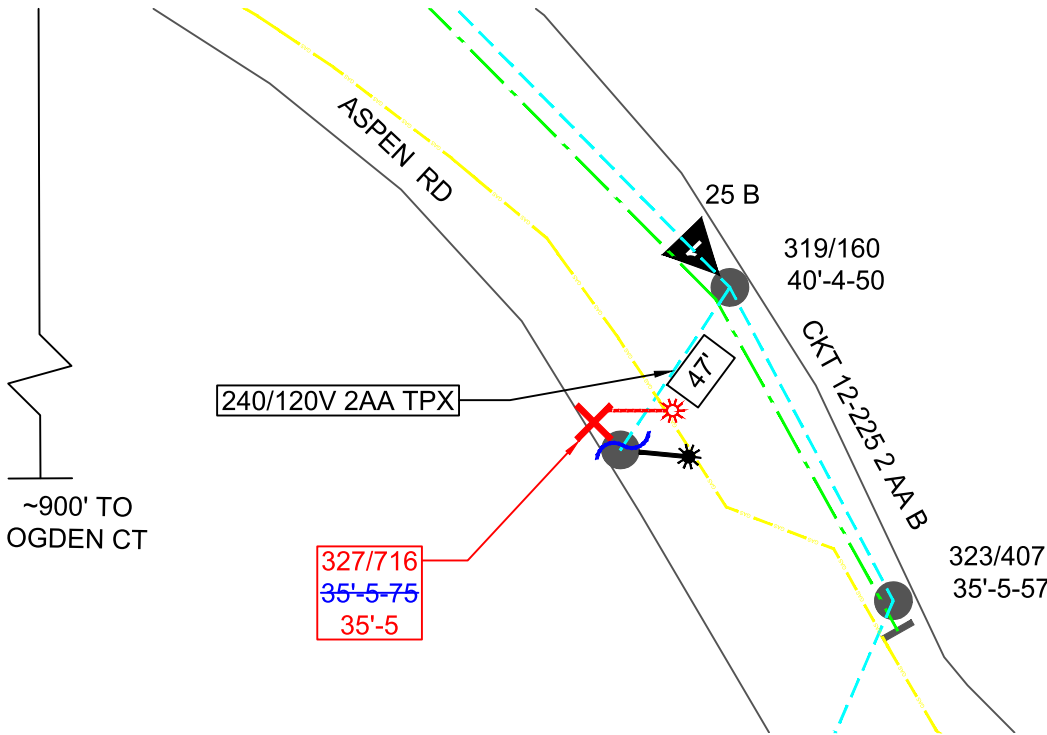

COMCAST AND FRONTIER
TO TRANSFER FACILITIES
TO NEW POLE

TRANSFER EXISTING
CONDUCTOR @ SERVICE
R.S. FINAL SAG'

TRANSFER
STREET LIGHT

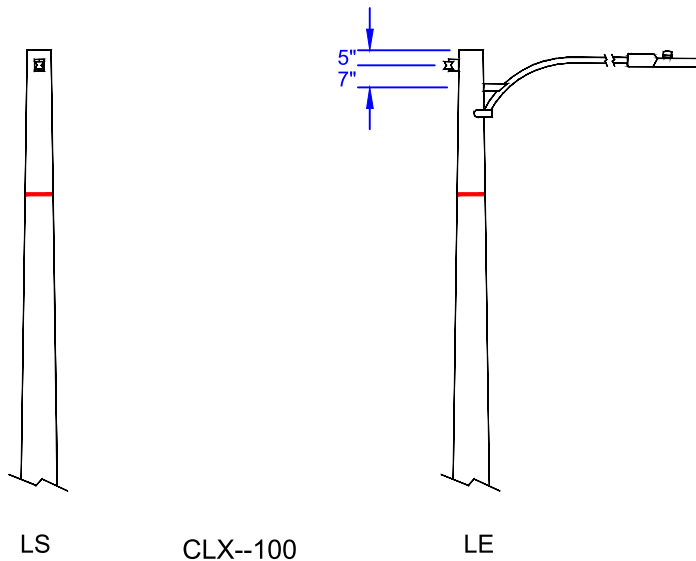

FRAMING DETAIL

SCALE: 3/16" = 1'-0"

- EXIST / PROP 10 OVH
- EXIST / PROP 20 OVH
- EXIST / PROP 30 OVH
- EXIST / PROP 69 KV
- EXIST / PROP SECONDARY
- EXIST / PROP 10 URG
- EXIST / PROP 20 URG
- EXIST / PROP 30 URG
- EXISTING GAS
- GAS
- GAS
- EXISTING GAS
- FUSE SINGLE SHOT
- FUSE SOLID BLADE
- FUSE TRIPLE SHOT
- GUY DOWN EXISTING
- GUY DOWN PROPOSED
- GUY EXISTING ADDITIONAL
- GUY PROPOSED ADDITIONAL
- PROPOSED POLE
- CUSTOMER OWNED POLE
- NIPSCO OWNED POLE
- FOREIGN OWNED POLE
- RETIREMENT SYMBOL
- STREET LIGHT
- SWITCH N.C. GROUND OPERATED
- SWITCH N.C. HOOK OPERATED
- SWITCH N.C. DISTRIBUTION AUTO
- SWITCH N.O. GROUND OPERATED
- SWITCH N.O. HOOK OPERATED
- SWITCH N.O. DISTRIBUTION AUTO
- XFRM POLE 1Ø
- XFRM POLE 2Ø BANK
- XFRM POLE 3Ø BANK

AS BUILT

ID#: _____ DATE: _____
SIGN: _____
COMPANY: _____

Revision

REFERENCE
NOT FOR
CONSTRUCTION



ISSUED FOR
REFERENCE
NOT FOR CONSTRUCTION

NAME: _____
DATE: _____

WO#: 52843-912	TDSIC-D-PRP-GARY PK 2	ENGR.: J MOSER	DRAWN: JM	SCALE: N/A
M#: M9200514	D9, 2022 PORTAGE	OFFICE:	E-MAIL: ZTOPOLL@DVGTEAM.COM	
R.WO#: 82843-912	LOCATION: 16 ASPEN RD, OGDEN DUNES, IN 46368	CELL: 219-921-4441	DATE: 12/31/2022	NIPSCO DRAWING
SHEET: 10 of 10	COUNTY: PORTER TOWNSHIP: PORTAGE	TAXING UNIT: T21	APPROVED: --	DE

